



Beaver Run Mobile App

An Owner's Instruction Guide

Download Mobile App

- Download Mobile App
- Click [HERE](#) to be redirected to Beaver Run's Information webpage, or click:
 - [Apple App Store](#)
 - [Google Play Store](#)

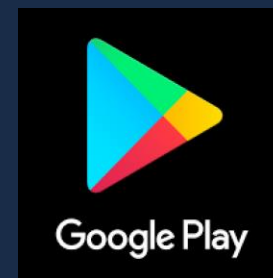

Install Mobile App

- Click (Press)
 - Get
- Follow prompts to Install

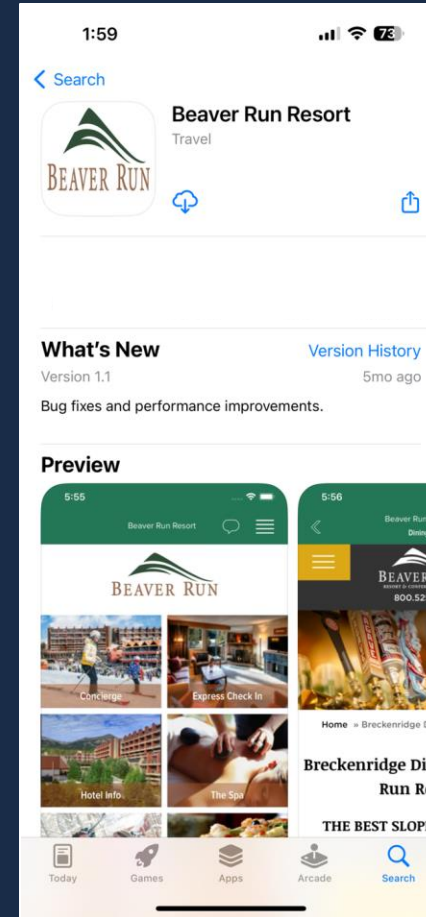

Setup Mobile App - Bluetooth

- "Beaver Run" Would like to Use Bluetooth
 - Click (Press)
 - OK

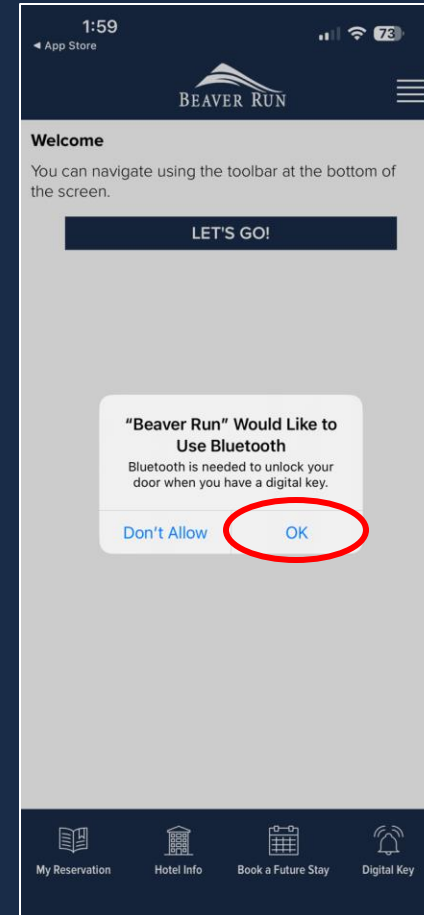

Setup Mobile App – Notifications

- "Beaver Run" Would like to Send You Notifications
 - Click (Press)
 - Allow

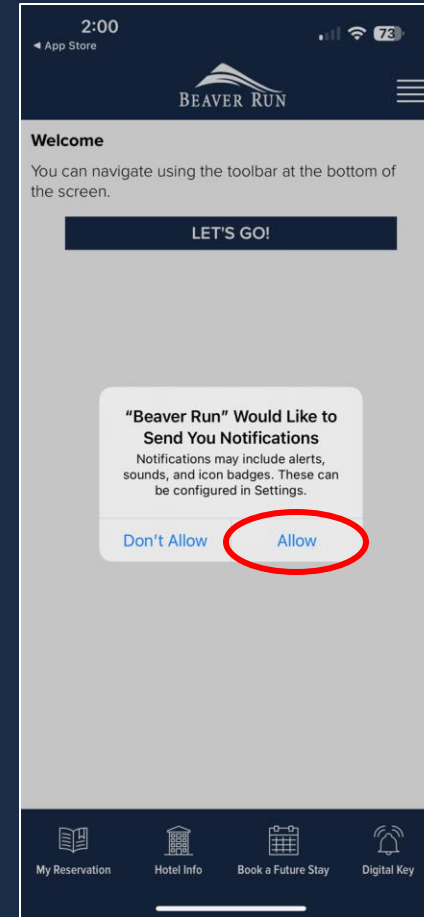

Welcome to the Beaver Run Mobile App

- You have successfully downloaded, installed, and setup your Beaver Run Mobile App.
 - Click (Press)
 - LET'S GO!

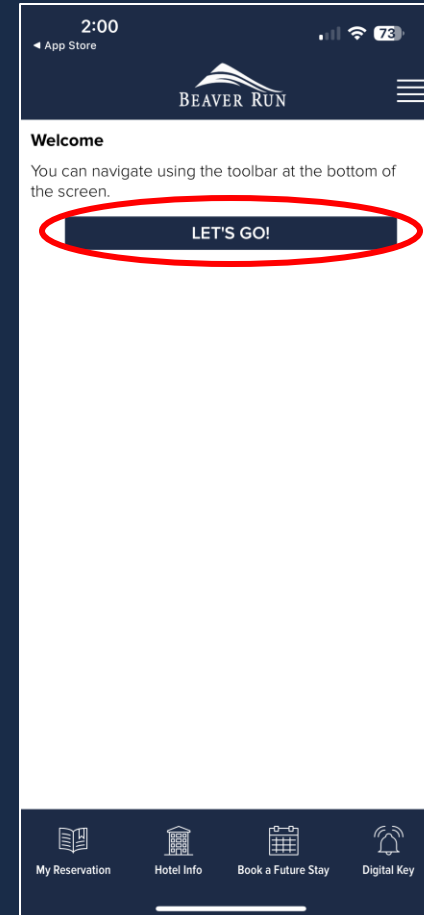

Express Check-In

- Select (Press)
 - Express Check In

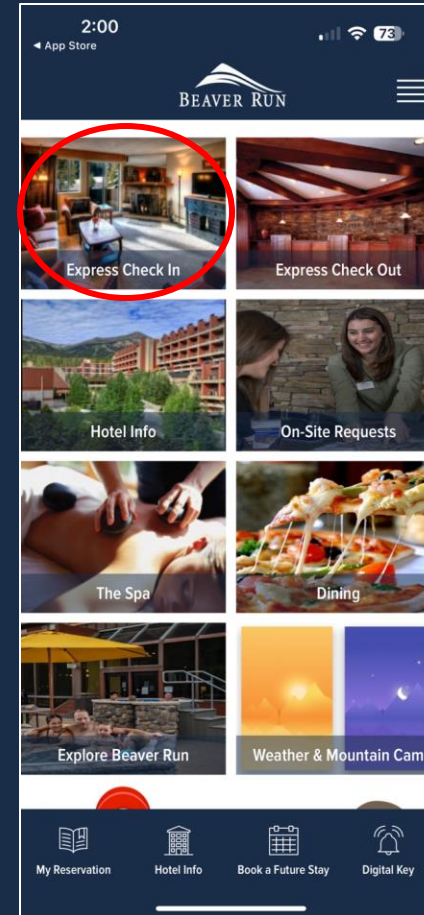

Express Check-In

- Input (Type)
 - Last Name
 - Reservation/Confirmation Number
- Click (Press)
 - CONTINUE

The screenshot shows the 'Express Check In' screen of the Beaver Run Resort mobile app. At the top, the status bar displays the time 11:51, signal strength, Wi-Fi, and 62% battery. The app header includes a back arrow, the text 'Beaver Run Resort Express Check In', a home icon, and a menu icon. The main content area is titled 'Access Reservation' and contains the instruction 'Enter the last name and confirmation number of your reservation to continue.' Below this are two input fields: the first contains 'Beaver' and the second contains '51D313'. A red oval highlights both input fields. Below the fields is a dark blue button with the text 'CONTINUE', also highlighted with a red oval. Underneath the button is the text 'Select a previously entered reservation'. At the bottom of the screen is a dark blue navigation bar with four icons and labels: 'My Reservation', 'Hotel Info', 'Book a Future Stay', and 'Digital Key'.

Express Check-In

- Select (Press)
 - EXPRESS CHECK-IN

11:52 Beaver Run Resort

Managing 51D313

GUEST NAME
Bucky Beaver

CONFIRMATION NUMBER
51D313

ARRIVAL	DEPARTURE	NIGHTS
07/07/23	07/08/23	1

ADULTS	CHILDREN	OTHERS
2	0	0

ACCOMMODATIONS
Hotel Room

TOTAL PRICE	TOTAL BALANCE DUE
\$0.00	\$0.00

DEPOSIT	
\$0.00	\$0.00

EXPRESS CHECK-IN

DIGITAL KEY

My Reservation Hotel Info Book a Future Stay Digital Key

Express Check-In

- Review Agreement
 - Touch boxes to agree to the detailed policy agreement

The screenshot shows a mobile app interface for 'Beaver Run Resort'. At the top, the time is 11:52, and the status bar shows signal strength, Wi-Fi, and 52% battery. The app title 'Beaver Run Resort' is centered, with a back arrow on the left and a home icon on the right. Below the title is a progress indicator with two steps: 'STEP 1' (active) and 'CHECK-IN STEP 2'. The main heading is 'Agreement'. Below this are several rows of information, each with a 'View Details' button:

Conf# 51D313	View Details
Bucky Beaver	
Total \$0.00	View Details
Deposit \$0.00	
Balance Due \$0.00	

Below the table, there is a text prompt: 'Touch below to view detailed policy information'. This is followed by a section titled 'Please fill-in the fields below' with the following text: 'I agree to be responsible and pay for all room and guest service charges, taxes and applicable fees upon receipt of successful check-in via Mobile App and/or of my guest statement'. Below this text is a checkbox, which is circled in red. The next section of text reads: 'I also agree to be responsible and pay for any damages and/or breakage to the premises or its contents caused by me, or by my children, or guests.' Below this text is another checkbox, also circled in red. At the bottom of the screen is a navigation bar with four icons and labels: 'My Reservation', 'Hotel Info', 'Book a Future Stay', and 'Digital Key'.

Express Check-In

- Review and Sign Agreement
 - Add your signature to agree to the terms and policies listed
 - Click (Press)
 - Finish and Check-In

11:52 Beaver Run Resort

Please verify your plate number for your vehicle.
Parking Fees will be applied DAILY for Guests. If NO vehicle please leave BLANK * EV Vehicle Charging Conditions apply. Please contact Front Desk with EV guidelines * Parking Policies:
<https://www.beaverrun.com/parking-and-transportation>

BRR-123

Please verify or enter a valid email address.
anes@beaverrun.com

Please verify or enter a valid mobile/cell phone number.
202-286-1877

**** BY CHECKING THE BOX YOU WILL GET CHARGED ****

Please add your signature to agree to the terms and policies listed above.

Buddy

Clear

Finish and Check-In

My Reservation Hotel Info Book a Future Stay Digital Key

Express Check-In

- Confirmation
 - Review Confirmation
 - Room Number is Displayed
- Click (Press)
 - Access Digital Key

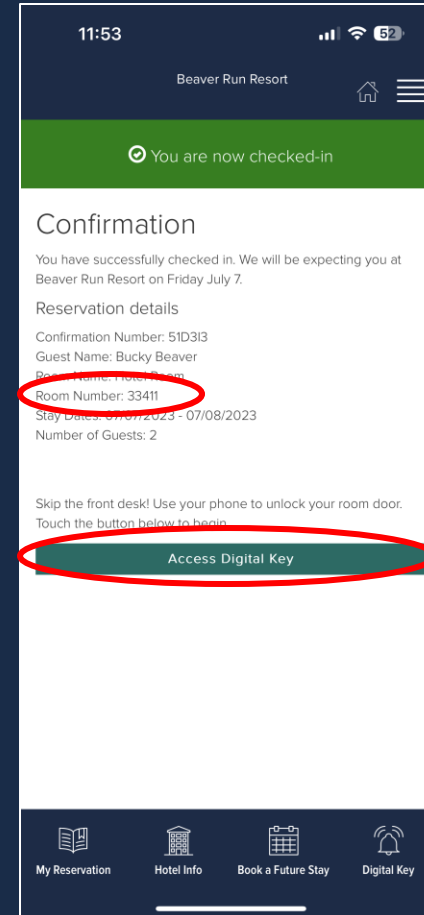

Express Check-In

- Mobile Key Agreement
 - Click (Press)
 - I have read and accept the terms...
 - Click (Press)
 - AGREE AND CONTINUE

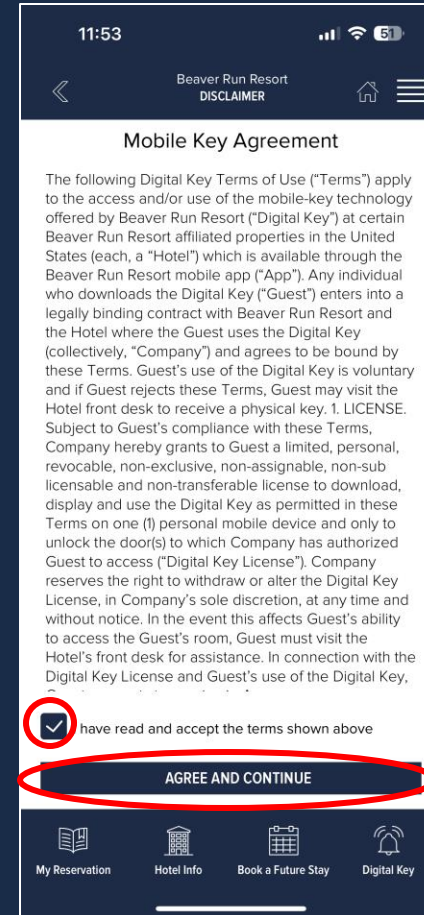

Express Check-In

- Confirm Your Identity
 - Click (Press)
 - VERIFY BY TEXT (recommended)

OR

- Click (Press)
 - VERIFY BY EMAIL ADDRESS

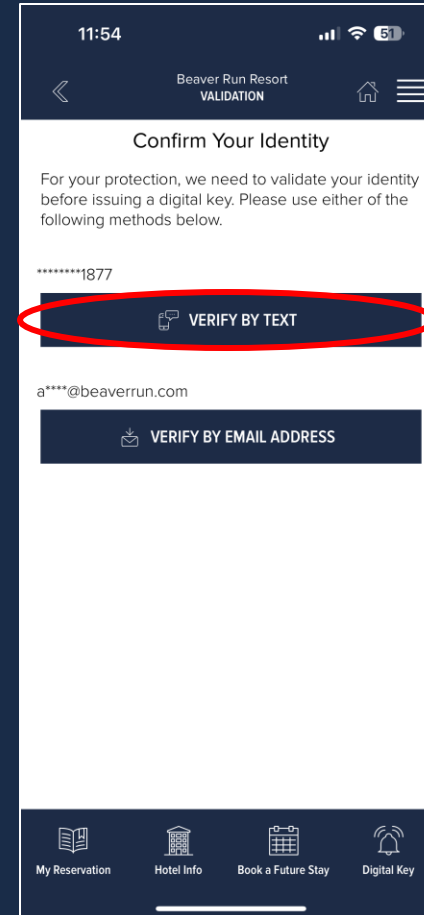

Express Check-In

- Confirm Your Identity
 - Input (Type) validation code
 - Click (Press)
 - FINALIZE & CONTINUE

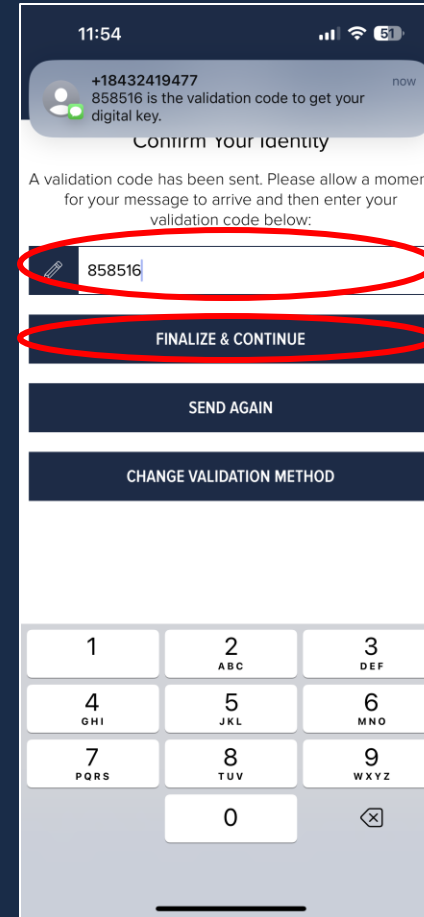

Express Check-In

- Success
 - Searching for nearby doors
- Your smartphone will now open your unit, along with select public access doors.
- You will need to be close to your unit or public access door for the digital key to unlock the door.

